



**PROFESSIONAL CERTIFICATION**  
 I HEREBY CERTIFY THAT THESE DOCUMENTS WERE PREPARED OR APPROVED BY ME, AND THAT I AM A DULY LICENSED ARCHITECT UNDER THE LAWS OF THE STATE OF MARYLAND.  
 LICENSE NO. 3746      EXPIRATION DATE 11/21/2025  
**RK&K** 700 EAST PRATT STREET, SUITE 500  
 BALTIMORE, MARYLAND 21202  
 800.787.3755

NO.	DESCRIPTION	BY	DATE
1	REISSUED FOR BID - ADDENDUM NO. 3		02/06/2024

TOWN OF EMMITSBURG, MARYLAND  
 WATER PLANT CLARIFIER  
 CIP NO.: 4-1600-40-160-1  
 HAMPTON VALLEY ROAD, EMMITSBURG ELECTION DISTRICT NO. 5, FREDERICK COUNTY, MARYLAND  
**LIFE SAFETY / CODE REVIEW**

ENGINEER DW	CHECKED BY JCM
DRAWN BY SS	DATE 1/2024
RK&K PROJECT NUMBER 20119	

DRAWING NUMBER  
**A-01**  
 SHEET NO. 26 OF 42

**LIFE SAFETY CODE REVIEW**

PROJECT NAME AND ADDRESS: WATER TREATMENT PLANT CLARIFIER, TOWN OF EMMITSBURG, MARYLAND  
 REFERENCED CODES: 2018 INTERNATIONAL BUILDING CODE  
 2018 INTERNATIONAL BUILDING CODE

USE AND OCCUPANCY CLASSIFICATION: FACTORY INDUSTRIAL GROUP F-1 (MODERATE-HAZARD FACTORY INDUSTRIAL/  
 NON-SPRINKLERED: SPRINKLERS NOT REQUIRED PER 903.2.4)

CONSTRUCTION TYPE: II-B  
 ALLOWABLE BUILDING HEIGHT (FT. ABOVE GRADE): ALLOWED: 55' MAX ACTUAL: 20'-0"

ALLOWABLE NUMBER OF STORIES (FT. GRADE PLANE): ALLOWED: 2 STORIES ACTUAL: 1 STORY

ALLOWABLE AREA FACTOR (SF): ALLOWED: 15,500 SF ACTUAL: 1,632 SF

MEANS OF EGRESS:  
 MAX FLR AREA ALLOWANCE / OCCUPANT: 100 GROSS 16 OCCUPANTS  
 MINIMUM DOOR WIDTH: 32" 36" MIN PROVIDED  
 NUMBER OF EXITS REQD 1 ALLOWED (75'MAX) 2 PROVIDED  
 EXIT ACCESS TRAVEL DISTANCE 150 FT MAX 36 FT

	R-VALUE REQUIRED	R-VALUE DESIGN	
ROOF	R-30ci	ROOF PANEL: BASIS OF DESIGN NUCOR High Rib HR3	R-35
Metal Building	R-13 + R-13ci	WALL PANEL: BASIS OF DESIGN NUCOR Double Mesa Profile DM40	R-26.2
Mass Wall	R-9.5ci	12" CMU and Core-Fill 500	R-11
UNHEATED SLAB	R10 FOR 24" BELOW	Slab on Grade Floor 2" Ridge Insulation 24" below grade minimum	R-10

**LEGEND**

- (E) EXIT
- \* MAX EXIT PATH OF =
- DOOR NUMBER - SEE DOOR SCHEDULE
- ◇ LOUVER NUMBER - SEE MECHANICAL DRAWNGS
- ⊗ FE FIRE EXTINGUISHER

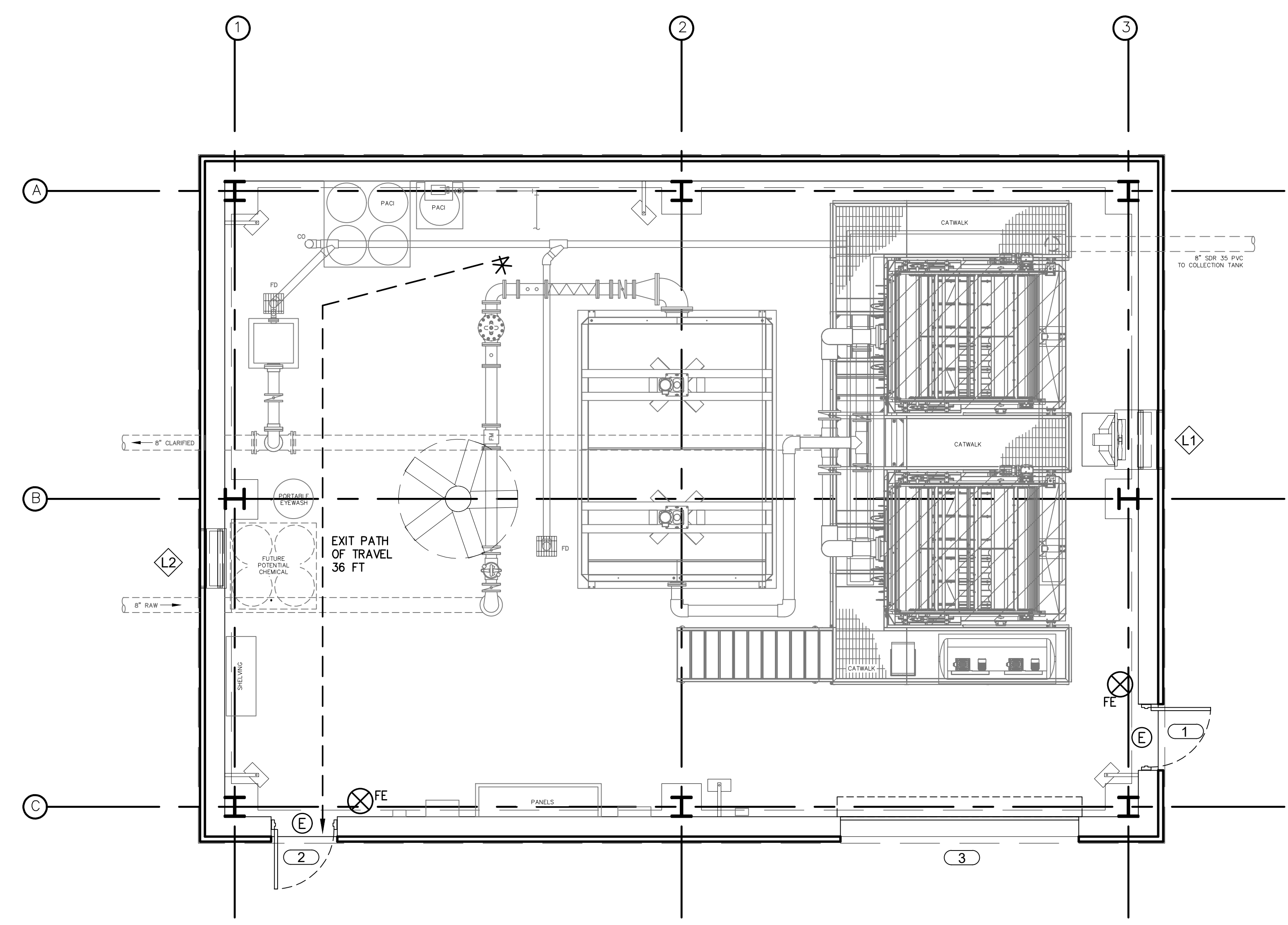

**1 FLOOR PLAN**  
 SCALE: 1/4"=1'-0"

RK&K\SS - \work\ss - \work\ss\Chief\Projects\2020\2019\_Emmitsburg\CADD\PLANS\A-01.dwg    Jan 19, 2024 - 12:53pm    Plot Scale: 1:1

\\ork\hok.com\1\1\Chief\Projects\2024\2024-01-16\_2024-01-16.dwg Jan 16, 2024 3:58pm Plot Scale: 1:1

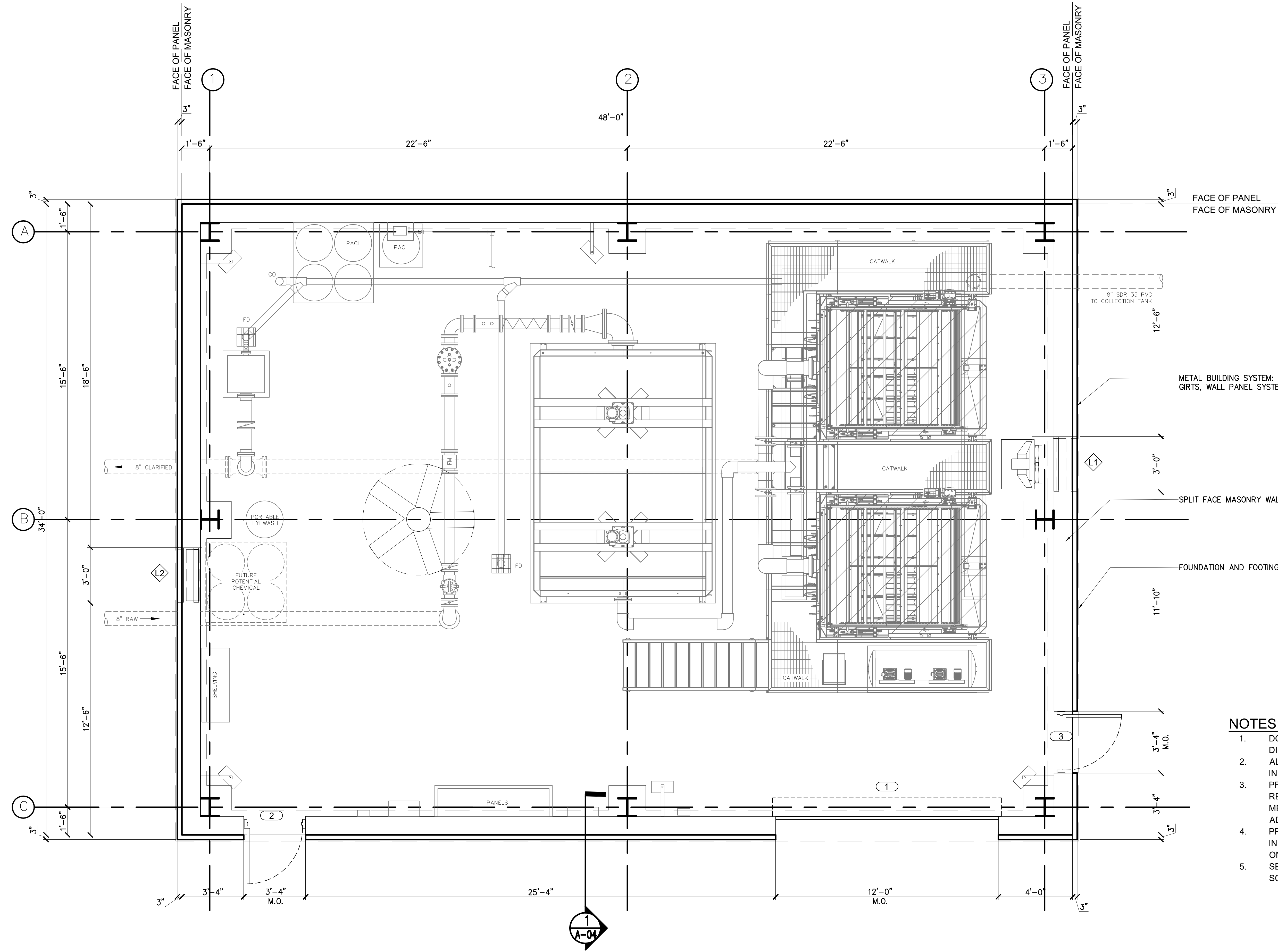

- NOTES:**
- DO NOT SCALE DRAWINGS. WRITTEN DIMENSIONS TAKE PRECEDENT.
  - ALL EXISTING CONDITIONS TO BE VERIFIED IN FIELD.
  - PRE-ENGINEERED BUILDING SHOWN FOR REFERENCE. SEE SPECIFICATION 133419 METAL BUILDING SYSTEMS FOR ADDITIONAL INFORMATION.
  - PROCESS MECHANICAL AND STRUCTURAL INFORMATION SHOWN FOR REFERENCE ONLY. SEE PM AND S DRAWINGS.
  - SEE MECHANICAL DRAWINGS FOR LOUVER SCHEDULE

**1 FLOOR PLAN**  
SCALE: 3/8"=1'-0"



**PROFESSIONAL CERTIFICATION**  
I HEREBY CERTIFY THAT THESE DOCUMENTS WERE PREPARED OR APPROVED BY ME, AND THAT I AM A DULY LICENSED ARCHITECT UNDER THE LAWS OF THE STATE OF MARYLAND.  
LICENSE NO. 3746      EXPIRATION DATE 11/21/2025  
**RK&K** 700 EAST PRATT STREET, SUITE 500  
BALTIMORE, MARYLAND 21202  
800.787.3755

NO.	DESCRIPTION	BY	DATE
1	REISSUED FOR BID - ADDENDUM NO. 3		02/06/2024

**TOWN OF EMMITSBURG, MARYLAND**  
**WATER PLANT CLARIFIER**  
CIP NO: 4-1600-40-160-1  
HAMPTON VALLEY ROAD, EMMITSBURG ELECTION DISTRICT No. 5, FREDERICK COUNTY, MARYLAND

ENGINEER	CHECKED BY
DW	JCM
DRAWN BY	DATE
SS	1/2024
RK&K PROJECT NUMBER	
20119	

DRAWING NUMBER  
**A-02**  
SHEET NO. 27 OF 42



- NOTES:**
- DO NOT SCALE DRAWINGS. WRITTEN DIMENSIONS TAKE PRECEDENT.
  - ALL EXISTING CONDITIONS TO BE VERIFIED IN FIELD.
  - PRE-ENGINEERED BUILDING SHOWN FOR REFERENCE. SEE SPECIFICATION 133419 METAL BUILDING SYSTEMS FOR ADDITIONAL INFORMATION.

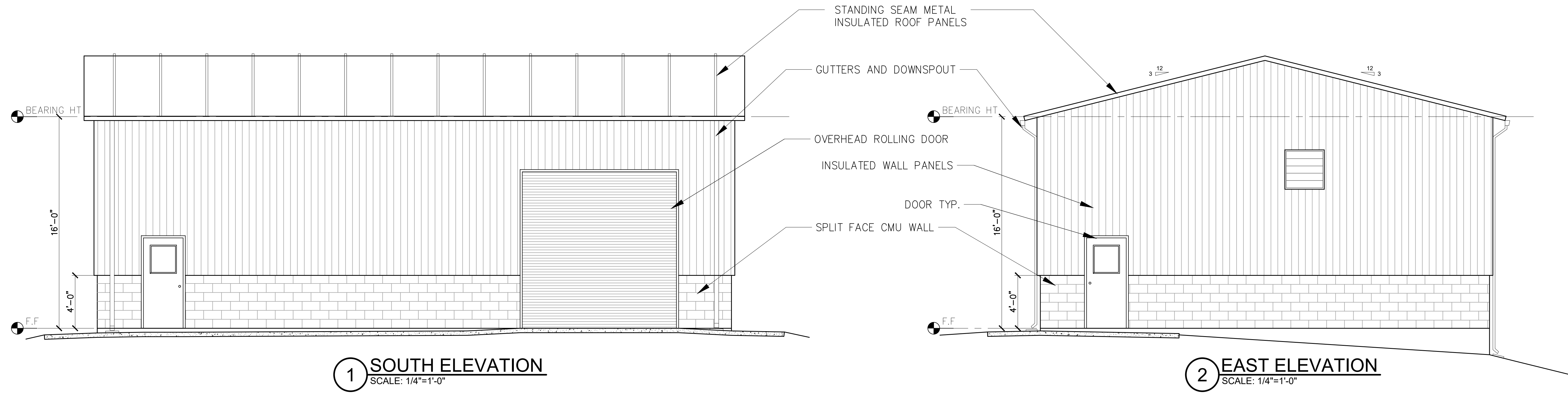

**1 SOUTH ELEVATION**  
SCALE: 1/4"=1'-0"

**2 EAST ELEVATION**  
SCALE: 1/4"=1'-0"

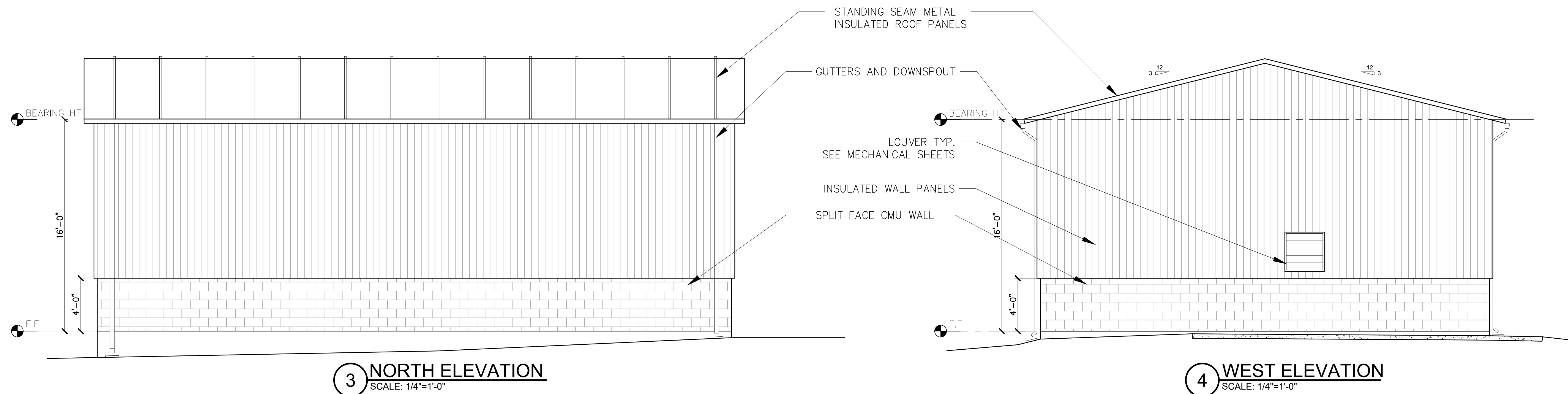

**3 NORTH ELEVATION**  
SCALE: 1/4"=1'-0"

**4 WEST ELEVATION**  
SCALE: 1/4"=1'-0"

PROFESSIONAL CERTIFICATION

I HEREBY CERTIFY THAT THESE DOCUMENTS WERE PREPARED OR APPROVED BY ME, AND THAT I AM A DULY LICENSED ARCHITECT UNDER THE LAWS OF THE STATE OF MARYLAND.  
LICENSE NO. 3746      EXPIRATION DATE 11/21/2025  
**RKM&K** 700 EAST PRATT STREET, SUITE 500  
BALTIMORE, MARYLAND 21202  
800.787.3755

NO.	DESCRIPTION	BY	DATE
1	REISSUED FOR BID - ADDENDUM NO. 3		02/06/2024

TOWN OF EMMITSBURG, MARYLAND  
WATER PLANT CLARIFIER  
CIP NO. 4-1600-40-160-1  
HAMPTON VALLEY ROAD, EMMITSBURG ELECTION DISTRICT No. 5, FREDERICK COUNTY, MARYLAND  
**BUILDING ELEVATIONS**

ENGINEER	CHECKED BY
	JCM
DRAWN BY	DATE
	1/2024
RKM&K PROJECT NUMBER	
20119	

DRAWING NUMBER
<b>A-03</b>
SHEET NO. XX OF 42



**PROFESSIONAL CERTIFICATION**  
 I HEREBY CERTIFY THAT THESE DOCUMENTS WERE PREPARED OR APPROVED BY ME, AND THAT I AM A DULY LICENSED ARCHITECT UNDER THE LAWS OF THE STATE OF MARYLAND.  
 LICENSE NO. 9746      EXPIRATION DATE 11/21/2025  
**RK&K** 700 EAST PRATT STREET, SUITE 500 BALTIMORE, MARYLAND 21202 800.787.3755

NO.	DESCRIPTION	DATE
1	REISSUED FOR BID - ADDENDUM NO. 3	02/06/2024

TOWN OF EMMITSBURG, MARYLAND  
 WATER PLANT CLARIFIER  
 CIP NO. 4-1600-40-160-1  
 HAMPTON VALLEY ROAD, EMMITSBURG ELECTION DISTRICT No. 5, FREDERICK COUNTY, MARYLAND  
**DETAILS AND DOOR SCHEDULE**

ENGINEER DW	CHECKED BY JCM
DRAWN BY SS	DATE 1/2024
RK&K PROJECT NUMBER 20119	

DRAWING NUMBER  
**A-04**  
 SHEET NO. 29 OF 42

### NEW DOOR SCHEDULE

NO.	FRAME		DOOR				FIRE LABEL	HDWR NO	REMARKS
	TYPE	MATL	TYPE	MATL	WIDTH	HEIGHT			
1	-	-	B	STL	12'-0"	12'-0"	-	-	HARDWARE BY OVERHEAD DOOR MANUFACTURER
2	F1	FRP	A	FRP	3'-0"	7'-0"	1-3/4"	-	-
3	F1	FRP	A	FRP	3'-0"	7'-0"	1-3/4"	-	-

DOOR/ FRAME MATERIAL	
AL	ALUMINUM
FRP	FIBERGLASS REINFORCED PLASTIC
HM	HOLLOW METAL
STL	STEEL

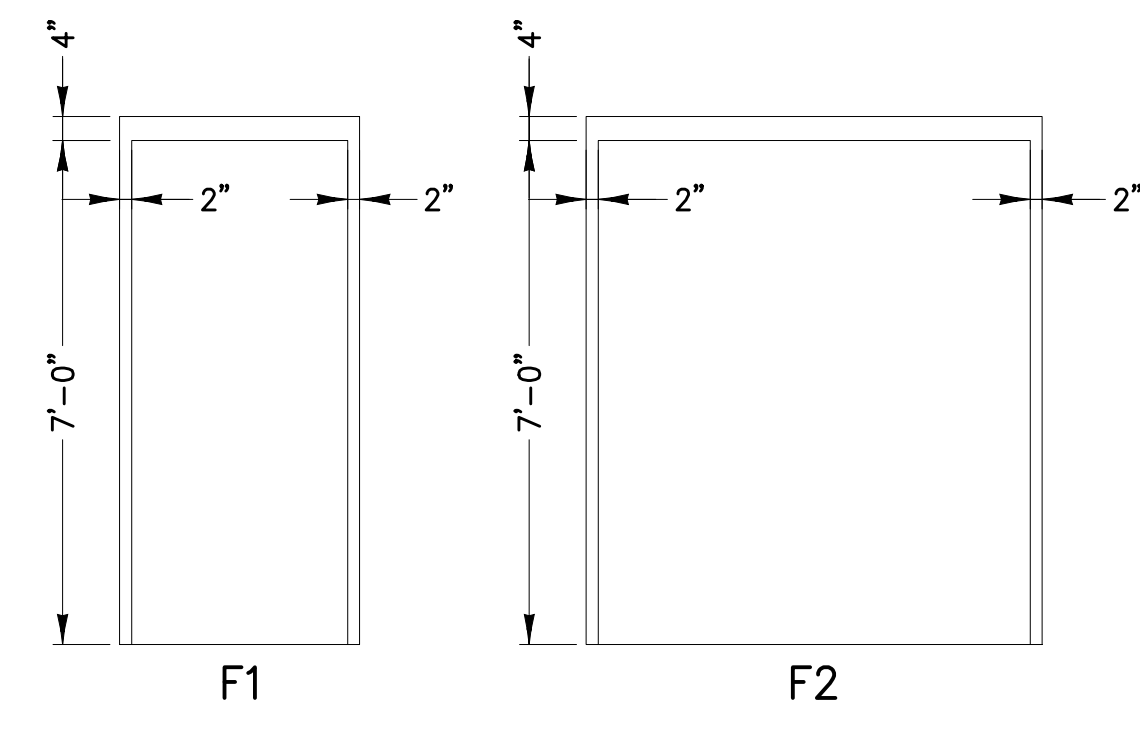
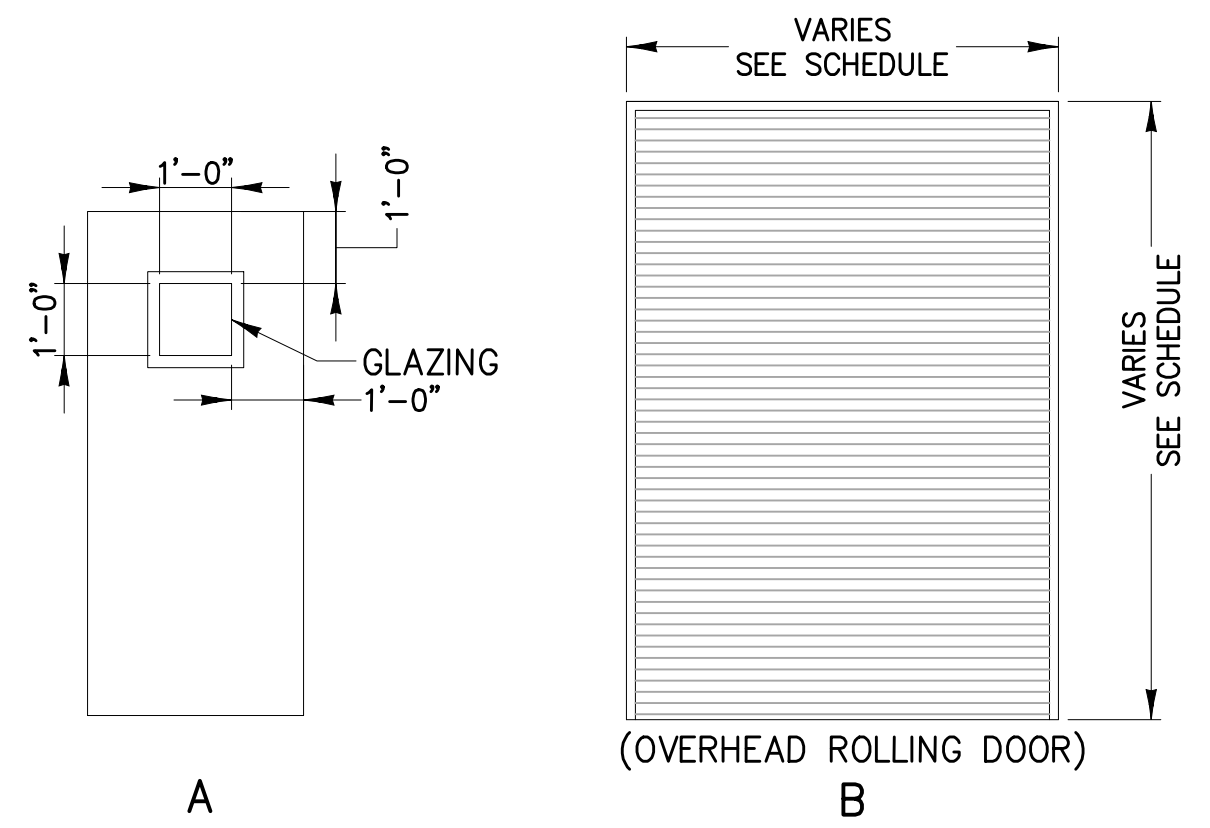
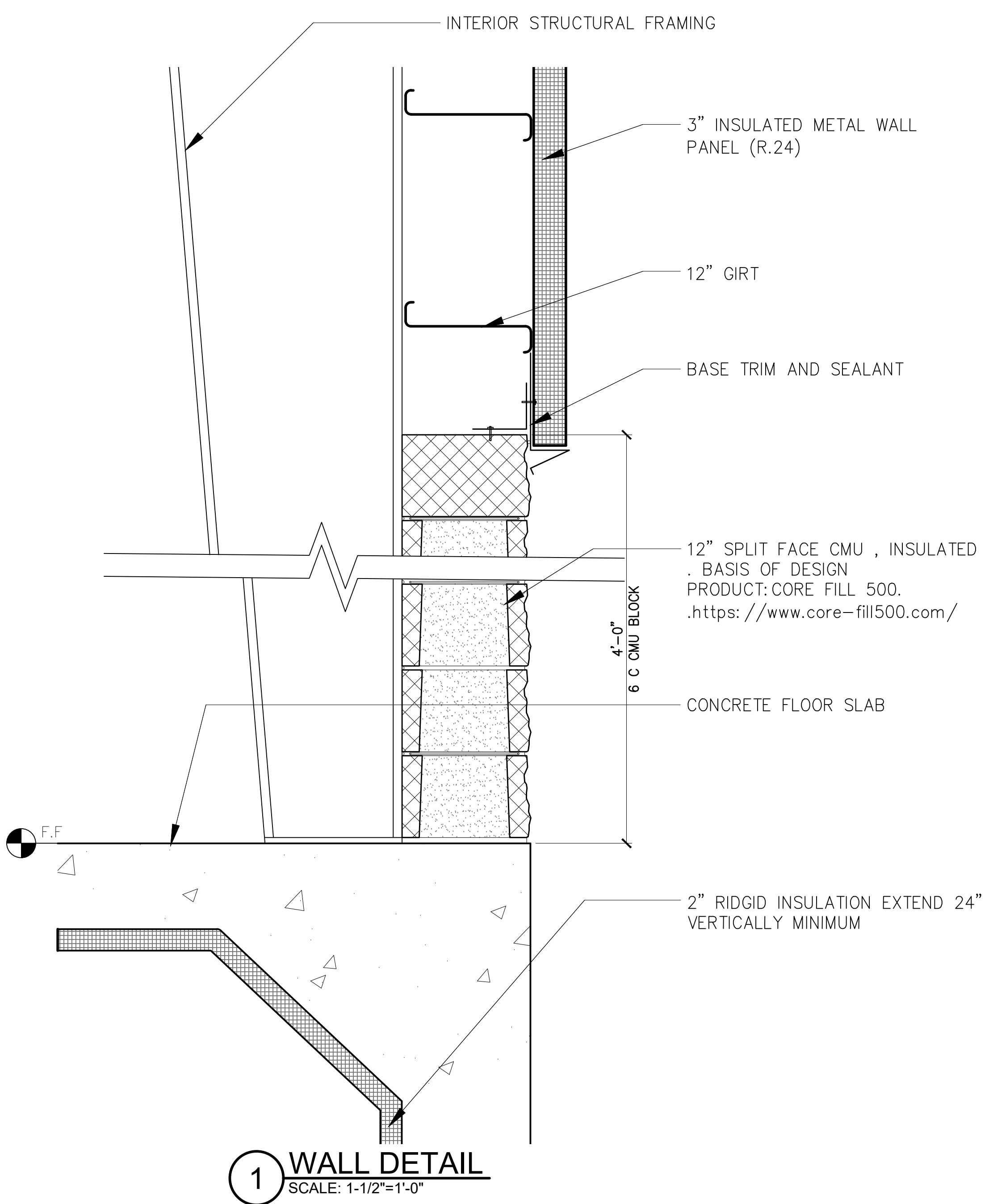

RK&K\SS - \proj\hok.com\VA\Chief\Projects\2020\2019\_Emmitsburg\CAD\DWG\A-04.dwg    Jan 19, 2024 - 11:03am    Plot Scale: 1:1