

STRUCTURAL ENGINEER
 Robert J. Sneed, P.E.
 Suite 300, 1100 N. Enoch Ave.
 Baltimore, MD 21201
 410.528.3835

LANDSCAPE ARCHITECT
 Robert J. Sneed, P.E.
 Suite 300, 1100 N. Enoch Ave.
 Baltimore, MD 21201
 410.528.3835

Mechanical Engineering
 James Power Associates
 Suite 110, 1000 N. Enoch Ave.
 Baltimore, MD 21201
 410.565.1100

Geotechnical Engineering
 Geotechnical Engineering
 Suite 200, 1100 N. Enoch Ave.
 Baltimore, MD 21201
 410.528.3835

Cost Estimator
 Farris Group, LLC
 Suite 200, 1100 N. Enoch Ave.
 Baltimore, MD 21201
 410.528.3835

Civil Engineer
 ART Engineering, Inc.
 401 York Ave., Suite 200
 Baltimore, MD 21201
 410.528.3835

Professional Certification:
 The work contained in this document is the property of Ziger/Snead Architects and is not to be reproduced, stored in a retrieval system, or transmitted in any form or by any means, electronic, mechanical, photocopying, recording, or by any information storage and retrieval system, without the prior written permission of Ziger/Snead Architects.

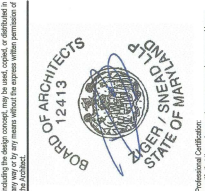

Professional Certification:
 The work contained in this document is the property of Ziger/Snead Architects and is not to be reproduced, stored in a retrieval system, or transmitted in any form or by any means, electronic, mechanical, photocopying, recording, or by any information storage and retrieval system, without the prior written permission of Ziger/Snead Architects.

GREENBRIER STATE PARK
 CHARGE STATION
 GENERAL SERVICES
 STATE OF MARYLAND - DEPARTMENT OF
 GENERAL SERVICES
 21843 NATIONAL PIKE
 BOONSBORO, MD 21713
 USING AGENCY APPROVAL
 DATE: 03/31/2021
 PROJECT NUMBER: 2015.0002
 PROJECT TITLE: CHARGE STATION
 SHEET NUMBER: 2015.0002
 DATE: 21 August 2021

GREENBRIER STATE PARK ENTRY GATE FEE STATION IMPROVEMENTS 21843 NATIONAL PIKE BOONSBORO, MD 21713 PROJECT NUMBER: P-052-200-002

CONTRACT MODIFICATION #1 - EXPANDED SCOPE

GREENBRIER STATE PARK IS LOCATED OFF OF US ROUTE 66, JUST OUTSIDE OF BOONSBORO IN WESTERN MARYLAND. THE PROJECT SCOPE ORIGINALLY INCLUDED REPLACEMENT OF THE EXISTING FEE COLLECTION BOOTH AND CHARGE STATION, AND A RECONFIGURATION OF THE ENTRY GATE ROAD TO ACCOMMODATE THE NEW BOOTH AND CHARGE STATION. THE PROJECT SCOPE HAS BEEN EXPANDED TO INCLUDE THE CONSTRUCTION OF A NEW FEE COLLECTION BOOTH AND CHARGE STATION, AS WELL AS THE IMPROVEMENTS TO THE EXISTING CHARGE STATION. THE LANDSCAPE IMPROVEMENTS TO BE PERFORMED AT THE ENTRY GATE AND CHARGE STATION ARE DESCRIBED IN THIS DOCUMENT. THE LANDSCAPE IMPROVEMENTS TO BE PERFORMED AT THE ENTRY GATE AND CHARGE STATION ARE DESCRIBED IN THIS DOCUMENT. THE LANDSCAPE IMPROVEMENTS TO BE PERFORMED AT THE ENTRY GATE AND CHARGE STATION ARE DESCRIBED IN THIS DOCUMENT.

LOCATION MAP

GENERAL

G.100 OVERALL LANDSCAPE PLAN
 G.110 LANDSCAPE DETAILS
 G.120 SITE PLAN - DEMOLITION
 G.130 SITE PLAN - CONSTRUCTION
 G.140 SITE PLAN - FINISH
 G.150 SITE PLAN - UTILITIES
 G.160 SITE PLAN - PLANTING
 G.170 SITE PLAN - SIGNAGE
 G.180 SITE PLAN - FURNITURE
 G.190 SITE PLAN - LIGHTING
 G.200 SITE PLAN - OTHER

EXTERIOR RENDERING

LOCATION MAP

GENERAL

G.100 OVERALL LANDSCAPE PLAN
 G.110 LANDSCAPE DETAILS
 G.120 SITE PLAN - DEMOLITION
 G.130 SITE PLAN - CONSTRUCTION
 G.140 SITE PLAN - FINISH
 G.150 SITE PLAN - UTILITIES
 G.160 SITE PLAN - PLANTING
 G.170 SITE PLAN - SIGNAGE
 G.180 SITE PLAN - FURNITURE
 G.190 SITE PLAN - LIGHTING
 G.200 SITE PLAN - OTHER

DISCIPLINE REGISTRATION

DRAWING DISCIPLINES:
 G - GENERAL
 C - CIVIL
 S - STRUCTURAL
 E - ELECTRICAL
 M - MECHANICAL
 P - PLUMBING
 T - TECHNOLOGY

DISCIPLINE REGISTRATION

DRAWING DISCIPLINES:
 G - GENERAL
 C - CIVIL
 S - STRUCTURAL
 E - ELECTRICAL
 M - MECHANICAL
 P - PLUMBING
 T - TECHNOLOGY

DISCIPLINE REGISTRATION

DRAWING DISCIPLINES:
 G - GENERAL
 C - CIVIL
 S - STRUCTURAL
 E - ELECTRICAL
 M - MECHANICAL
 P - PLUMBING
 T - TECHNOLOGY

STATE OF MARYLAND

DEPARTMENT OF GENERAL SERVICES
 ATIF CHAUDHRY, SECRETARY
 301 WEST PRESTON STREET, ROOM 1405
 BALTIMORE, MARYLAND 21201

BOARD OF PUBLIC WORKS
 WES MOORE, GOVERNOR
 BROOKE E. LIERMAN, COMPTROLLER
 DERECK E. DAVIS, TREASURER

COVER SHEET

G.000

1008 Morton Street
Baltimore, Maryland 21201
410.676.9131
zsgm@aol.com

LANDSCAPE ARCHITECT
Professional Registration
No. 10080
Expiration Date: 03/31/2021
Address: 1008 Morton Street
Baltimore, MD 21201
Phone: 410.676.9131
Fax: 410.676.9131

MECHANICAL ENGINEER
Professional Registration
No. 10080
Expiration Date: 03/31/2021
Address: 1008 Morton Street
Baltimore, MD 21201
Phone: 410.676.9131
Fax: 410.676.9131

GEOTECHNICAL ENGINEER
Professional Registration
No. 10080
Expiration Date: 03/31/2021
Address: 1008 Morton Street
Baltimore, MD 21201
Phone: 410.676.9131
Fax: 410.676.9131

ONE MEMBER
Professional Registration
No. 10080
Expiration Date: 03/31/2021
Address: 1008 Morton Street
Baltimore, MD 21201
Phone: 410.676.9131
Fax: 410.676.9131

PROFESSIONAL CERTIFICATION
All plans prepared. The work contained in the documents is the work of the professional engineer or architect. The professional engineer or architect is not responsible for the work of any other professional engineer or architect who may have prepared or approved any part of the documents without the express written consent of the professional engineer or architect.



**GREENBELT STATE PARK
CHARGE STATION**
STATE OF MARYLAND - DEPARTMENT OF
AGRICULTURE AND NATURAL RESOURCES
21683 NATIONAL LANE
BOONSBORO, MD 21033

NO.	REVISION/TITLE	DATE
1	ISSUE	07/14/2021

DESIGNED BY: [Redacted]
CHECKED BY: [Redacted]
DATE: 07/14/2021

**EROSION AND
SEDIMENT
CONTROL
NOTES**

CE-502

SECTION B-4-3. STANDARDS AND SPECIFICATIONS FOR SEEDING AND MULCHING

1. SPECIFICATIONS
2. APPLICATION
3. DRILL OR CULTIPACKER SEEDING: MECHANIZED SEEDERS THAT APPLY AND COVER SEED WITH SOIL.
4. CULTRIPACKER SEEDERS ARE REQUIRED TO BURY THE SEED IN SUCH A FASHION AS TO PROVIDE AT LEAST 7/8" OF SOIL COVERING. SEEDING MUST BE FIRM AFTER PLANTING.
5. HYDROSEEDING: APPLY SEED UNIFORMLY WITH HYDROSEEDER (SLURRY INCLUDES SEED AND FERTILIZER) IF FERTILIZER IS BEING APPLIED AT THE TIME OF SEEDING. THE APPLICATION RATES SHOULD NOT EXCEED MORE THAN 5% BY WEIGHT OF THE OVERALL PERMANENT SEEDING MIX. CERIAL PINE, GENERAL PURPOSE AND WHEAT FOR SMALLER SEEDED GRASSES (ANNUAL RYEGRASS, PERennial RYEGRASS, FENNEL WHEAT, FORTAL WHEAT, DO NOT EXCEED MORE THAN 5% BY WEIGHT OF THE OVERALL PERMANENT SEEDING MIX. CERIAL PINE, GENERAL PURPOSE AND WHEAT FOR OTHER TEMPORARY SEEDINGS. CERIAL PINE HAS ALLEGORPHIC PROPERTIES THAT INHIBIT SEEDING DATES FOR OTHER TEMPORARY SEEDINGS. IF IT MUST BE USED AS A NURSE CROP, SEED AT 1/3 OF THE RATE LISTED ABOVE.
6. MULCHING: WHEN LOW WINDS AND/OR WINDS FROM OTHER DIRECTIONS ARE ENCOUNTERED, APPLY MULCH AT AN ANGLE TO THE WIND. MULCH SHOULD BE APPLIED AT A RATE OF 1.500 LBS PER ACRE. MULCH SHOULD BE APPLIED TO A DEPTH OF 1.500 LBS PER ACRE. MULCH SHOULD BE APPLIED TO A DEPTH OF 1.500 LBS PER ACRE. MULCH SHOULD BE APPLIED TO A DEPTH OF 1.500 LBS PER ACRE.

NOTE TO CONTRACTOR: "EROSION AND SEDIMENT CONTROL SHALL BE STRICTLY ENFORCED"

THIS PLAN IS FOR EROSION AND SEDIMENT CONTROL ONLY

SECTION B-4-4. STANDARDS AND SPECIFICATIONS FOR TEMPORARY STABILIZATION

1. SELECT ONE OR MORE OF THE SPECIES OR SEED MIXTURES LISTED IN TABLE B.1 FOR THE APPROPRIATE HARDNESS ZONE. SOIL TESTS ARE NOT REQUIRED FOR TEMPORARY SEEDING.
 2. WHEN STABILIZATION IS REQUIRED OUTSIDE OF A SEEDING SEASON, APPLY SEED AND MULCH OR STRAW MULCH ALONE AS PRESCRIBED IN SECTION B-4-3.1.1 AND MAINTAIN UNTIL THE NEXT SEEDING SEASON.
- | PLANT SPECIES | SEEDING RATE (LB/AC) | SEEDING RATE (TONS/AC) | DEPTH (INCHES) | RECOMMENDED SEEDING DATES (HARDNESS ZONE 1A) |
|---------------------------|----------------------|------------------------|----------------|--|
| ANNUAL RYEGRASS | 40 | 1.0 | 0.5 | FEB 15 TO APRIL 30 |
| ANNUAL PERENNIAL RYEGRASS | 96 | 2.2 | 1.0 | FEB 15 TO NOV 30 |
| BARLEY | 72 | 1.7 | 1.0 | FEB 15 TO APRIL 30 |
| DAISY (LADYBANK) | 120 | 2.8 | 1.0 | FEB 15 TO NOV 30 |
| (Avena sativa) | 112 | 2.8 | 1.0 | FEB 15 TO APRIL 30 |
| (Triticum aestivum) | 30 | 0.7 | 0.5 | FEB 15 TO AUG 14 |
| CERIAL PINE | 20 | 0.5 | 0.5 | MAY 1 TO AUG 14 |
| (Setaria italica) | 30 | 0.7 | 0.5 | MAY 1 TO AUG 14 |
| (Festuca ovina) | 30 | 0.5 | 0.5 | MAY 1 TO AUG 14 |
| (Festuca ovina) | 30 | 0.5 | 0.5 | MAY 1 TO AUG 14 |
- FERTILIZER RATE: 10-20-20 (45 LB/AC (10 LB/1000 SF)
LIME RATE: 2 TONS/AC (90 LB/1000 SF)

NOTES

1. SEEDING RATES FOR THE WARM-SEASON GRASSES ARE IN POUNDS OF PURE LIVE SEED (PLS) ACTUAL. ADJUSTMENTS ARE USUALLY NOT NEEDED FOR THE COOL-SEASON GRASSES.
2. SEEDING RATES LISTED ABOVE ARE FOR TEMPORARY SEEDINGS. WHEN PLANTED ALONE, WHEN PLANTED AS A NURSE CROP, OR WHEN PLANTED WITH OTHER SPECIES, SEEDING RATES SHOULD BE ADJUSTED TO REFLECT PERCENT SEED GERMINATION AND PURITY, AS TESTED.
3. SEEDING RATES LISTED ABOVE ARE FOR TEMPORARY SEEDINGS. WHEN PLANTED ALONE, WHEN PLANTED AS A NURSE CROP, OR WHEN PLANTED WITH OTHER SPECIES, SEEDING RATES SHOULD BE ADJUSTED TO REFLECT PERCENT SEED GERMINATION AND PURITY, AS TESTED.
4. SEEDING RATES LISTED ABOVE ARE FOR TEMPORARY SEEDINGS. WHEN PLANTED ALONE, WHEN PLANTED AS A NURSE CROP, OR WHEN PLANTED WITH OTHER SPECIES, SEEDING RATES SHOULD BE ADJUSTED TO REFLECT PERCENT SEED GERMINATION AND PURITY, AS TESTED.

SECTION B-4-5. STANDARDS AND SPECIFICATIONS FOR PERMANENT STABILIZATION

1. GENERAL USE
2. ADDITIONAL PLANTING SPECIFICATIONS FOR EXCEPTIONAL SITES SUCH AS SHOULDERES, STREAM BANKS, OR DUNES
3. FOR SITES HAVING DISTURBED AREA OVER 5 ACRES, USE AND SHOW THE RATES RECOMMENDED BY THE FERTILIZER GUIDE.
4. FOR SITES HAVING DISTURBED AREA OVER 5 ACRES, USE AND SHOW THE RATES RECOMMENDED BY THE FERTILIZER GUIDE.

TABLE B.2: PERMANENT SEEDING FOR SITE STABILIZATION

HARDNESS ZONE: 1A	NO.	SPECIES	APPLICATION RATE (LB/AC)	SEEDING DATE	FERTILIZER RATE (10-20-20)			LIME (TONS/AC)
					N	P ₂ O ₅	K ₂ O	
HARD FESCUE (Festuca trachypodylla)	1	20	FEB 15 TO APRIL 30	1/2"	1/2"	1/2"	06	
	2	20	AUG 15 TO OCT 31	1/2"	1/2"	1/2"	06	
	3	20	NOV 1 TO NOV 30	1/2"	1/2"	1/2"	06	
	4	20	FEB 15 TO APRIL 30	1/2"	1/2"	1/2"	06	
	5	20	AUG 15 TO OCT 31	1/2"	1/2"	1/2"	06	
FLATFESCUE (Lolium perenne)	1	15	FEB 15 TO APRIL 30	1/2"	1/2"	1/2"	06	
	2	15	AUG 15 TO OCT 31	1/2"	1/2"	1/2"	06	
	3	15	NOV 1 TO NOV 30	1/2"	1/2"	1/2"	06	
TALL FESCUE (Lolium pratense)	1	60	FEB 15 TO APRIL 30	1/2"	1/2"	1/2"	06	
	2	60	AUG 15 TO OCT 31	1/2"	1/2"	1/2"	06	
	3	60	NOV 1 TO NOV 30	1/2"	1/2"	1/2"	06	
PERENNIAL RYEGRASS (Lolium perenne)	1	40	FEB 15 TO APRIL 30	1/2"	1/2"	1/2"	06	
	2	40	AUG 15 TO OCT 31	1/2"	1/2"	1/2"	06	
	3	40	NOV 1 TO NOV 30	1/2"	1/2"	1/2"	06	

NOTE TO CONTRACTOR: "EROSION AND SEDIMENT CONTROL SHALL BE STRICTLY ENFORCED"

THIS PLAN IS FOR EROSION AND SEDIMENT CONTROL ONLY

SECTION B-4-6. STANDARDS AND SPECIFICATIONS FOR TEMPORARY STABILIZATION

1. GENERAL USE
2. ADDITIONAL PLANTING SPECIFICATIONS FOR EXCEPTIONAL SITES SUCH AS SHOULDERES, STREAM BANKS, OR DUNES
3. FOR SITES HAVING DISTURBED AREA OVER 5 ACRES, USE AND SHOW THE RATES RECOMMENDED BY THE FERTILIZER GUIDE.
4. FOR SITES HAVING DISTURBED AREA OVER 5 ACRES, USE AND SHOW THE RATES RECOMMENDED BY THE FERTILIZER GUIDE.

TABLE B.2: PERMANENT SEEDING FOR SITE STABILIZATION

HARDNESS ZONE: 1A	NO.	SPECIES	APPLICATION RATE (LB/AC)	SEEDING DATE	FERTILIZER RATE (10-20-20)			LIME (TONS/AC)
					N	P ₂ O ₅	K ₂ O	
HARD FESCUE (Festuca trachypodylla)	1	20	FEB 15 TO APRIL 30	1/2"	1/2"	1/2"	06	
	2	20	AUG 15 TO OCT 31	1/2"	1/2"	1/2"	06	
	3	20	NOV 1 TO NOV 30	1/2"	1/2"	1/2"	06	
	4	20	FEB 15 TO APRIL 30	1/2"	1/2"	1/2"	06	
	5	20	AUG 15 TO OCT 31	1/2"	1/2"	1/2"	06	
FLATFESCUE (Lolium perenne)	1	15	FEB 15 TO APRIL 30	1/2"	1/2"	1/2"	06	
	2	15	AUG 15 TO OCT 31	1/2"	1/2"	1/2"	06	
	3	15	NOV 1 TO NOV 30	1/2"	1/2"	1/2"	06	
TALL FESCUE (Lolium pratense)	1	60	FEB 15 TO APRIL 30	1/2"	1/2"	1/2"	06	
	2	60	AUG 15 TO OCT 31	1/2"	1/2"	1/2"	06	
	3	60	NOV 1 TO NOV 30	1/2"	1/2"	1/2"	06	
PERENNIAL RYEGRASS (Lolium perenne)	1	40	FEB 15 TO APRIL 30	1/2"	1/2"	1/2"	06	
	2	40	AUG 15 TO OCT 31	1/2"	1/2"	1/2"	06	
	3	40	NOV 1 TO NOV 30	1/2"	1/2"	1/2"	06	

NOTE TO CONTRACTOR: "EROSION AND SEDIMENT CONTROL SHALL BE STRICTLY ENFORCED"

THIS PLAN IS FOR EROSION AND SEDIMENT CONTROL ONLY

SECTION B-4-7. STANDARDS AND SPECIFICATIONS FOR SEEDING AND MULCHING

1. SPECIFICATIONS
2. APPLICATION
3. DRILL OR CULTIPACKER SEEDING: MECHANIZED SEEDERS THAT APPLY AND COVER SEED WITH SOIL.
4. CULTRIPACKER SEEDERS ARE REQUIRED TO BURY THE SEED IN SUCH A FASHION AS TO PROVIDE AT LEAST 7/8" OF SOIL COVERING. SEEDING MUST BE FIRM AFTER PLANTING.
5. HYDROSEEDING: APPLY SEED UNIFORMLY WITH HYDROSEEDER (SLURRY INCLUDES SEED AND FERTILIZER) IF FERTILIZER IS BEING APPLIED AT THE TIME OF SEEDING. THE APPLICATION RATES SHOULD NOT EXCEED MORE THAN 5% BY WEIGHT OF THE OVERALL PERMANENT SEEDING MIX. CERIAL PINE, GENERAL PURPOSE AND WHEAT FOR SMALLER SEEDED GRASSES (ANNUAL RYEGRASS, PERennial RYEGRASS, FENNEL WHEAT, FORTAL WHEAT, DO NOT EXCEED MORE THAN 5% BY WEIGHT OF THE OVERALL PERMANENT SEEDING MIX. CERIAL PINE, GENERAL PURPOSE AND WHEAT FOR OTHER TEMPORARY SEEDINGS. CERIAL PINE HAS ALLEGORPHIC PROPERTIES THAT INHIBIT SEEDING DATES FOR OTHER TEMPORARY SEEDINGS. IF IT MUST BE USED AS A NURSE CROP, SEED AT 1/3 OF THE RATE LISTED ABOVE.
6. MULCHING: WHEN LOW WINDS AND/OR WINDS FROM OTHER DIRECTIONS ARE ENCOUNTERED, APPLY MULCH AT AN ANGLE TO THE WIND. MULCH SHOULD BE APPLIED AT A RATE OF 1.500 LBS PER ACRE. MULCH SHOULD BE APPLIED TO A DEPTH OF 1.500 LBS PER ACRE. MULCH SHOULD BE APPLIED TO A DEPTH OF 1.500 LBS PER ACRE.

NOTE TO CONTRACTOR: "EROSION AND SEDIMENT CONTROL SHALL BE STRICTLY ENFORCED"

THIS PLAN IS FOR EROSION AND SEDIMENT CONTROL ONLY

SECTION B-4-8. STANDARDS AND SPECIFICATIONS FOR PERMANENT STABILIZATION

1. GENERAL USE
2. ADDITIONAL PLANTING SPECIFICATIONS FOR EXCEPTIONAL SITES SUCH AS SHOULDERES, STREAM BANKS, OR DUNES
3. FOR SITES HAVING DISTURBED AREA OVER 5 ACRES, USE AND SHOW THE RATES RECOMMENDED BY THE FERTILIZER GUIDE.
4. FOR SITES HAVING DISTURBED AREA OVER 5 ACRES, USE AND SHOW THE RATES RECOMMENDED BY THE FERTILIZER GUIDE.

NOTE TO CONTRACTOR: "EROSION AND SEDIMENT CONTROL SHALL BE STRICTLY ENFORCED"

THIS PLAN IS FOR EROSION AND SEDIMENT CONTROL ONLY

SECTION B-4-9. STANDARDS AND SPECIFICATIONS FOR PERMANENT STABILIZATION

1. GENERAL USE
2. ADDITIONAL PLANTING SPECIFICATIONS FOR EXCEPTIONAL SITES SUCH AS SHOULDERES, STREAM BANKS, OR DUNES
3. FOR SITES HAVING DISTURBED AREA OVER 5 ACRES, USE AND SHOW THE RATES RECOMMENDED BY THE FERTILIZER GUIDE.
4. FOR SITES HAVING DISTURBED AREA OVER 5 ACRES, USE AND SHOW THE RATES RECOMMENDED BY THE FERTILIZER GUIDE.

LANDSCAPE ARCHITECT
 Flint T. Ziger, Landscape Architect
 State License No. 12121
 1008 Morton Street
 Baltimore, MD 21201

GEOTECHNICAL ENGINEER
 James Perry Associates
 Statewide Engineer No. 193
 1008 Morton Street
 Baltimore, MD 21201

CIVIL ENGINEER
 JMT Engineering, Inc.
 State License No. 10080
 1008 Morton Street
 Baltimore, MD 21201

CONTRACTOR
 M. J. Green, Inc.
 State License No. 10080
 1008 Morton Street
 Baltimore, MD 21201



Professional Certification:
 I certify that these documents were prepared or approved by me, or under my direct supervision and control, and that I am a duly Licensed Professional Engineer in the State of Maryland. License number: 12121. Expiration date: 11/30/2024.

GREENBRIER STATE PARK
CHARGE STATION
 STATE OF MARYLAND - DEPARTMENT OF GENERAL SERVICES
 21843 NATIONAL PIKE
 BOONSBORO, MD 21713

SITE IMPROVEMENTS PLAN

CS.101

- SITE KEYNOTES**
- MICRO-BIODEGRADATION # 1. SEE SHEET CWO401.
 - MICRO-BIODEGRADATION # 2. SEE SHEETS CWO402 AND CWO403.
 - ADA PARKING STALL. SEE DETAILS 1/CSS004 AND 2/CSS004.
 - ADA PARKING AISLE. SEE DETAILS 1/CSS004 AND 2/CSS004.
 - 4" WIDE PAVEMENT MARKING
 - WHEEL STOP. SEE DETAIL 3/CSS002.
 - SEAT WALL. SEE DETAIL 1/CSS005.
 - CURB OPENING. SEE DETAIL 1/CSS003.
 - CURB OPENING. SEE DETAIL 2/CSS003.
 - ROADWAY TABLE. SEE DETAIL 4/CSS002
 - PAY BOOTH. SEE ARCHITECTURAL PLANS
 - SIDEWALK RAMP. SEE DETAIL 3/CSS003.
 - DRY STACKED WALL. SEE LANDSCAPE PLANS.
 - "NO LEFT TURN" SIGN
 - "DO NOT ENTER" SIGN
 - RELOCATED FIBER OPTIC HAND HOLE. SPlice AND RECONNECT CABLE TO EXISTING AT EXISTING HANDHOLE AND NEW HANDHOLE LOCATION.
 - "STOP" SIGN
 - PAVEMENT MARKING - STRAIGHT ARROW. PER MUTCD.
 - PAVEMENT MARKING - STRAIGHT AND RIGHT TURN ARROW. PER MUTCD.
 - "CAMPER REGISTRATION. USE RIGHT LANE" SIGN ATTACHED TO SIGN POST PER DETAIL 3/CSS004.
 - PAINTED WHITE STOP BAR (2" WIDE BY 16" LONG)
 - ADA DECTABLE WARNING SURFACE (2"x3"). REFERENCE DETAIL 3/CSS003 FOR MATERIALS.
 - ADA PARKING STALL SIGNAGE ATTACHED TO SIGN POST PER DETAIL 2/CSS004.
 - BOLLARD. SEE DETAIL 3/CSS005
 - KEEP RIGHT SIGN. SEE DETAIL 2/CSS005.
 - "RV AND CAMPER PARKING ONLY" SIGN ATTACHED TO SIGN POST PER DETAIL 3/CSS004.
 - EQUIPMENT PAD. SEE ARCHITECTURAL AND MEP PLANS.
 - ADA COMPLIANT FREEZELESS YARD HYDRANT WITH INTEGRAL BACKFLOW PREVENTION.
 - 2" COPPER WATER LINE. 4" MINIMUM COVER.
 - CONNECT TO EXISTING WATERLINE WITH A SERVICE SADDLE AND CORPORATION STOP(REMAINS OPEN) AND CURB STOP AND VALVE BOX.

GENERAL SHEET NOTES

- FULL DEPTH PAVING (CS-501)
- MILING/OVERLAY (CS-501)
- CONCRETE SIDEWALK (CS-501)
- MICRO-BIODEGRADATION (CS-501)
- SPILL CURB (CS-501)
- CATCH CURB (CS-501)

SCALE: 1"=20'

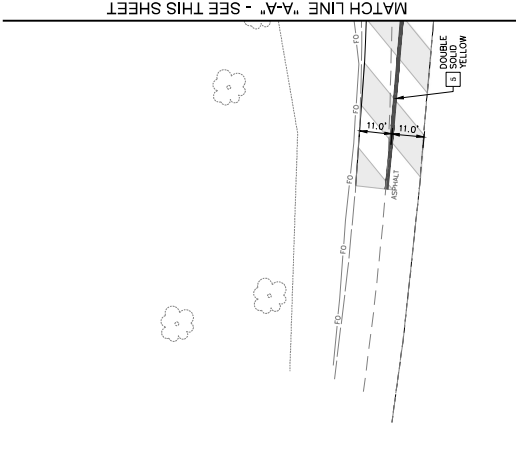
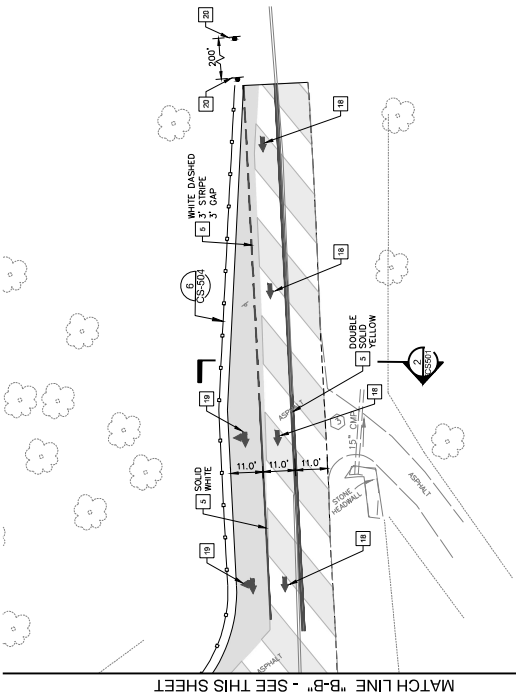
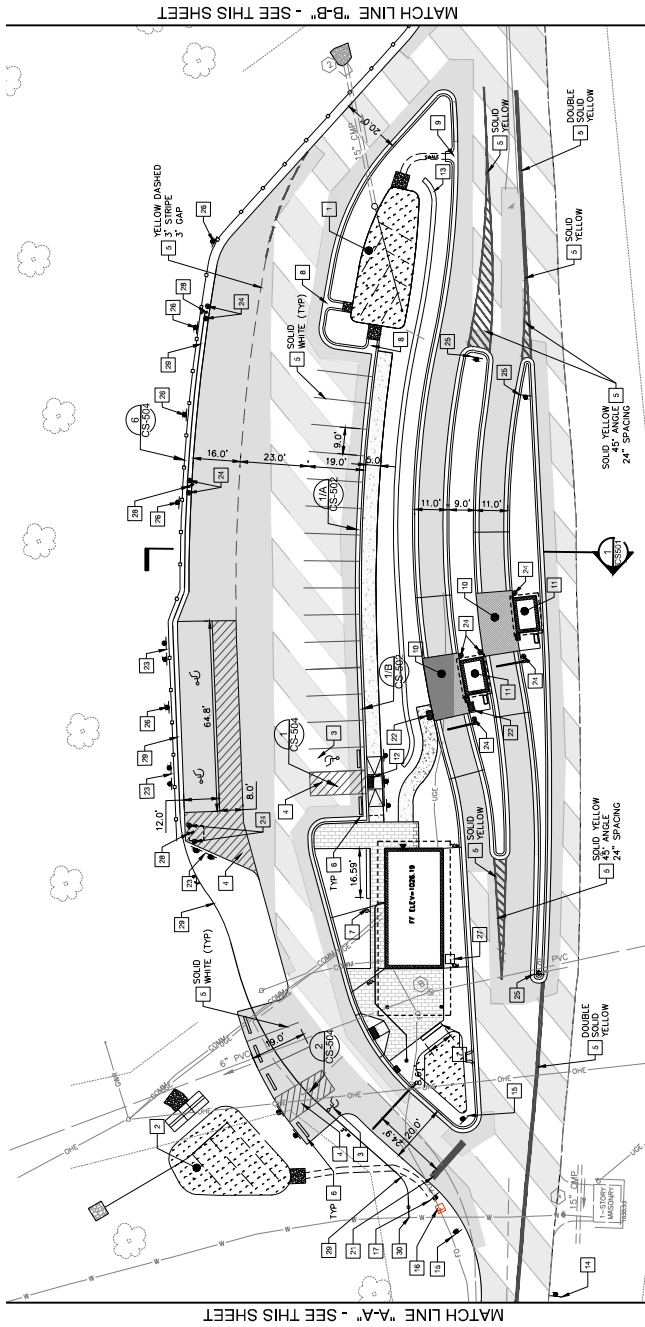

LANDSCAPE ARCHITECT
 Firms: Firms Architecture Architects
 1008 Morton Street
 Baltimore, MD 21201
 410.576.9131
 zgsnead.com

MECHANICAL ENGINEER
 Firms: Firms Architecture Architects
 1008 Morton Street
 Baltimore, MD 21201
 410.576.9131
 zgsnead.com

CIVIL ENGINEER
 Firms: Firms Architecture Architects
 1008 Morton Street
 Baltimore, MD 21201
 410.576.9131
 zgsnead.com

PROFESSIONAL CERTIFICATION
 I HEREBY CERTIFY THAT THESE DOCUMENTS WERE PREPARED OR APPROVED BY ME, OR UNDER MY CLOSE PERSONAL SUPERVISION AND CONTROL, AND THAT I AM A LICENSED PROFESSIONAL ENGINEER UNDER THE LAWS OF THE STATE OF MARYLAND. LICENSE NO. _____ EXPIRATION DATE _____



STATE OF MARYLAND - DEPARTMENT OF
GREENBELT STATE PARK
CHARGE STATION

PROJECT INFORMATION
 SHEET NO. _____ OF _____
 DATE: _____
 DRAWN BY: _____
 CHECKED BY: _____
 PROJECT NUMBER: 2015.00
 DATE: 21 August 2021

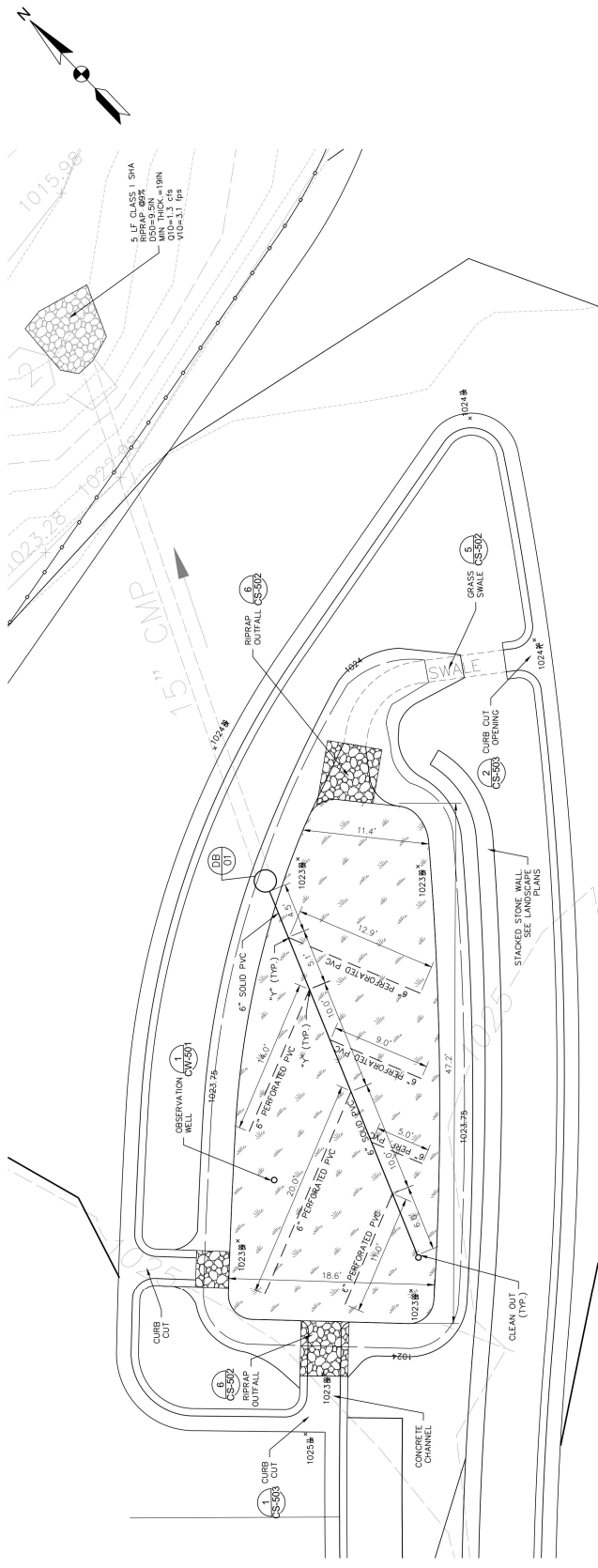

SWM 1 ENLARGED PLAN
 SCALE: 1"=5'

AS BUILT CERTIFICATION
 I HEREBY CERTIFY THAT THE STORMWATER MANAGEMENT FACILITY SHOWN ON THE PLANS HAS (HAVE) BEEN CONSTRUCTED IN ACCORDANCE WITH THE PLANS APPROVED BY THE MARYLAND DEPARTMENT OF THE ENVIRONMENT, EXCEPT AS NOTED IN RED ON THE "AS BUILT" DRAWINGS.

NAME: _____ SIGNATURE: _____
 MARYLAND REGISTRATION NUMBER: _____ DATE: _____
 TWE NO.: _____ FACILITY IDENTIFICATION (NUMBER AND/OR TYPE): _____

"CERTIFY" MEANS TO STATE OR DECLARE A PROFESSIONAL OPINION BASED ON SUFFICIENT AND APPROPRIATE, ON-SITE INSPECTIONS AND MATERIAL TESTS CONDUCTED DURING CONSTRUCTION.

PROFESSIONAL CERTIFICATION
 I HEREBY CERTIFY THAT THESE DOCUMENTS WERE PREPARED OR APPROVED BY ME, OR UNDER MY CLOSE PERSONAL SUPERVISION AND CONTROL, AND THAT I AM A LICENSED PROFESSIONAL ENGINEER UNDER THE LAWS OF THE STATE OF MARYLAND. LICENSE NO. _____ EXPIRATION DATE _____

TYPE OF FACILITY: BIORETENTION	MICRO-BIORETENTION #1	
	DESIGN	AS-BUILT
FILTER BED AREA (LW)/ SURFACE AREA (SF)	780	
FILTER BED SURFACE ELEVATION	1023.00	
OVERFLOW WEIR TOP ELEVATION	1024.00	
10-YEAR WATER SURFACE ELEVATION	1024.16	
6" (MIN) FREEBOARD, TOP ELEVATION	1025.00	
UNDERDRAIN PIPE SIZE / ELEVATION	6" / 1019.33	
OUTLET PIPE SIZE / ELEVATION	15" / 1019.33	
OVERFLOW WEIR SIZE:	12" DIAMETER	
STORAGE ABOVE FILTER MEDIA (1023 TO 1024) (CF)	1,037	
UNDERDRAIN LENGTH (FT)	72	
PROVIDE COMPOSITION CERTIFICATION OF FILTER MEDIA		
VERIFY GEOTEXTILE FABRIC INSTALLATION (SIZES ONLY)		
VERIFY PLANTING (SPECIES, NUMBER AND HEALTH)		
SEE LANDSCAPE PLANS		
DATE AS-BUILT ACCEPTED BY MDE:		

AT A MINIMUM, REGULAR INSPECTIONS SHALL BE MADE AND DOCUMENTED AT THE FOLLOWING SPECIFIED STAGES OF CONSTRUCTION:

BIORETENTION
 (A) DURING EXCAVATION TO SUBGRADE AND PLACEMENT AND BACKFILL OF UNDERDRAIN SYSTEMS AND OBSERVATION WELLS.
 (B) DURING PLACEMENT OF GEOTEXTILE FABRIC AND FILTER MEDIA.
 (C) DURING PLACEMENT OF GEOTEXTILE FABRIC AND FILTER MEDIA AND UNDERDRAIN DIVERSION STRUCTURES, PRE-TREATMENT, INLETS, OUTLETS, AND FLOW DISTRIBUTION (D) UPON COMPLETION OF FINAL GRADING AND ESTABLISHMENT OF PERMANENT STABILIZATION.

LEAD ARCHITECT
 ZIGER I SNEAD ARCHITECTS
 Project Engineer
 1008 Morton Street
 Baltimore, MD 21201
 410.576.5131

REGISTERED ARCHITECT
 ZIGER I SNEAD ARCHITECTS
 Project Engineer
 1008 Morton Street
 Baltimore, MD 21201
 410.576.5131

REGISTERED ELECTRICAL ENGINEER
 James Barry Associates
 1008 Morton Street
 Baltimore, MD 21201
 410.576.5131

REGISTERED MECHANICAL ENGINEER
 James Barry Associates
 1008 Morton Street
 Baltimore, MD 21201
 410.576.5131

REGISTERED CIVIL ENGINEER
 James Barry Associates
 1008 Morton Street
 Baltimore, MD 21201
 410.576.5131

DATE
 08/23/2024

PROJECT
 GREENBRIER STATE PARK
 CHARGE STATION

REVISIONS

STATE OF MARYLAND - DEPARTMENT OF TRANSPORTATION
 24143 NATIONAL PIKE
 BOONSBORO, MD 21713

BOARD OF ARCHITECTS
 12413
 ZIGER I SNEAD ARCHITECTS
 STATE OF MARYLAND

Professional Certification:
 I certify that these documents were prepared or approved by me, or under my direct supervision and control, and that I am a duly Licensed Professional Architect in the State of Maryland. License Number: 12413. Expiration Date: 08/23/2024.

NO. **REVISION TITLE** **DATE**

REVISIONS

DATE **BY** **APPROVED**

DATE **BY** **APPROVED**

DATE **BY** **APPROVED**

DATE **BY** **APPROVED**

DATE **BY** **APPROVED**

DATE **BY** **APPROVED**

DATE **BY** **APPROVED**

DATE **BY** **APPROVED**

DATE **BY** **APPROVED**

DATE **BY** **APPROVED**

- SYMBOLS**
- ⊕ SURFACE MOUNTED FIXTURE
 - ⊖ DIRECT IN-RECESSED PENDANT FIXTURE
 - ⊘ COVE LIGHT FIXTURE
 - ⊚ RECESSED DOWNLIGHT FIXTURE
 - ⊙ HALLWAY FIXTURE
 - ⊙ CEILING ACCESS PANEL
 - ⊙ UNRAILICED TRIPLE LIGHT
- MATERIALS**
- CT-1 OFF-GRID CEILING
 - CT-2 V-GROOVE 1/2" X 1/2" CEILING
 - EXTERIOR W/6 SUFFIT
- ANNOTATIONS**
- CEILING TAG
 - CEILING HEIGHT

GENERAL NOTES

- SEE MECHANICAL AND ELECTRICAL DRAWINGS FOR LIGHTING FIXTURE SCHEDULE AND ELEVATIONS FOR ALL FIXTURES.
- REPORTS ARE INDICATED RELATIVE TO FINISH FLOOR.
- REPORTS ARE INDICATED RELATIVE TO FINISH FLOOR.
- REPORTS ARE INDICATED RELATIVE TO FINISH FLOOR.
- REPORTS ARE INDICATED RELATIVE TO FINISH FLOOR.
- REPORTS ARE INDICATED RELATIVE TO FINISH FLOOR.
- REPORTS ARE INDICATED RELATIVE TO FINISH FLOOR.
- REPORTS ARE INDICATED RELATIVE TO FINISH FLOOR.

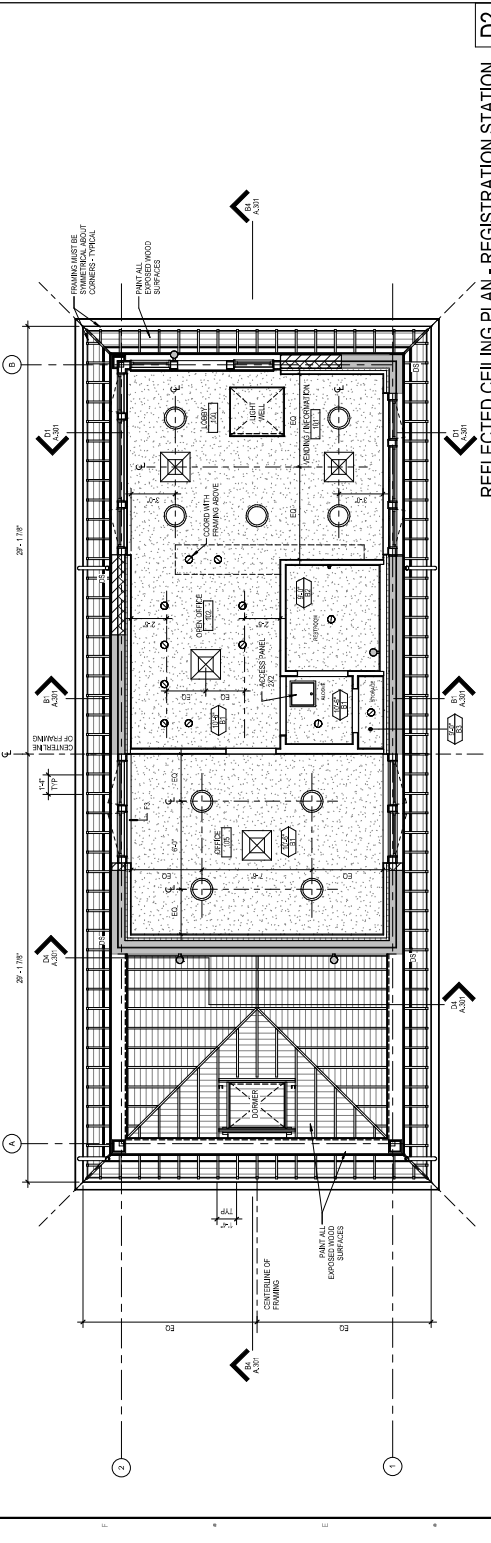

REFLECTED CEILING PLAN - REGISTRATION STATION
 1/8" = 1'-0"
 A100

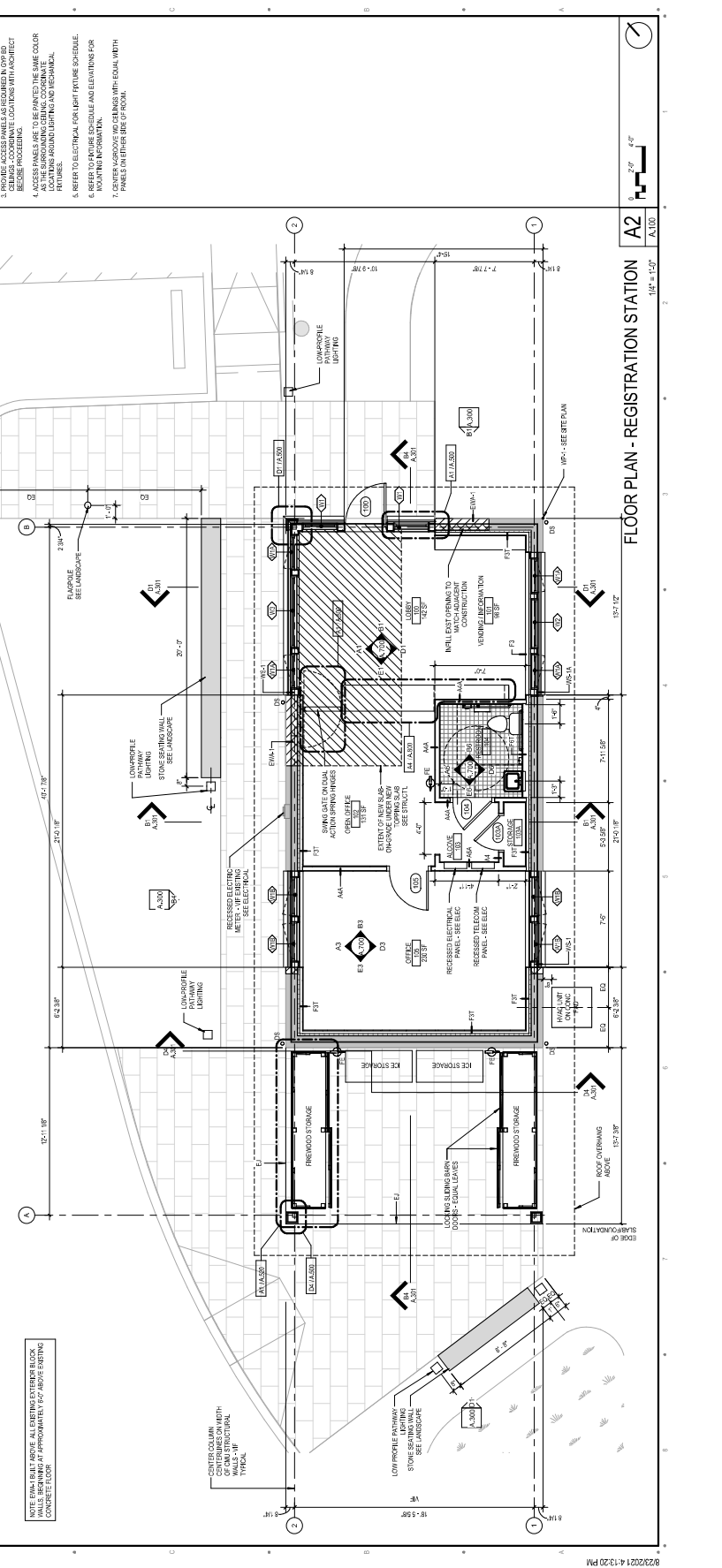

FLOOR PLAN - REGISTRATION STATION
 1/8" = 1'-0"
 A2
 A100

LEAD ARCHITECT
 ZIGER I SNEAD ARCHITECTS
 Project Team: ZIGER I SNEAD ARCHITECTS
 1008 Morton Street
 Baltimore, MD 21201
 410.576.5131
 zigsnead.com

ARCHITECTURAL ENGINEER
 ZIGER I SNEAD ARCHITECTS
 1008 Morton Street
 Baltimore, MD 21201
 410.576.5131
 zigsnead.com

MECHANICAL ENGINEER
 AMT ENGINEERING, INC.
 4000 Park Drive
 Gaithersburg, MD 20878
 301.983.9200
 amteng.com

ELECTRICAL ENGINEER
 AMT ENGINEERING, INC.
 4000 Park Drive
 Gaithersburg, MD 20878
 301.983.9200
 amteng.com

STRUCTURAL ENGINEER
 AMT ENGINEERING, INC.
 4000 Park Drive
 Gaithersburg, MD 20878
 301.983.9200
 amteng.com

GENERAL CONTRACTOR
 JACOBS GROUP, INC.
 1000 North 17th Street
 Annapolis, MD 21403
 410.291.1000
 jacobs.com

PERMISSIONS
 STATE OF MARYLAND - DEPARTMENT OF GENERAL SERVICES
 21403 NATIONAL PIKE
 BOONSBORO, MD 21013



PROFESSIONAL CERTIFICATION
 I certify that these documents were prepared or approved by me, or under my direct supervision and control, and that I am a duly licensed professional architect in the State of Maryland. My license number is 12413. Expiration date: 03/31/2022.

PROJECT INFORMATION
 GREENER STATE PARK
 CHARGE STATION

DATE
 27 August 2021

NO. REFERRAL TITLE DATE

REVISIONS

DATE

DATE

DATE

DATE

DATE

DATE

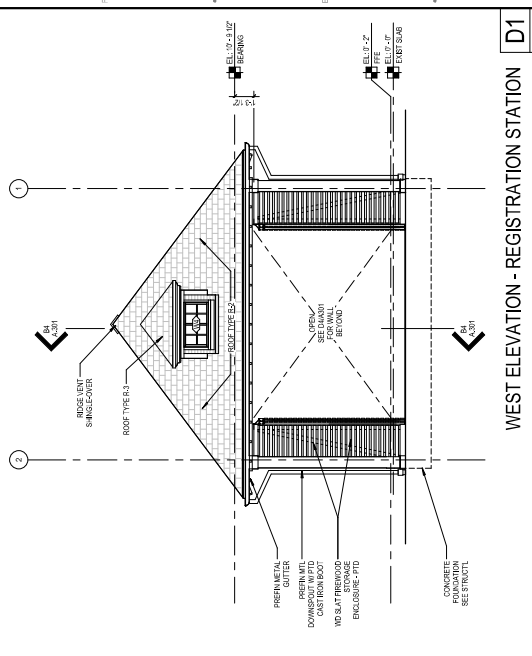

WEST ELEVATION - REGISTRATION STATION D1
 1/4" = 1'-0"
 A.300

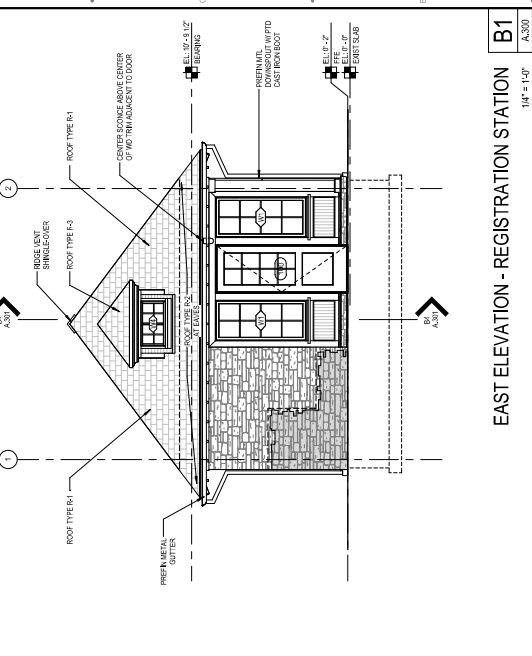

EAST ELEVATION - REGISTRATION STATION B1
 1/4" = 1'-0"
 A.300

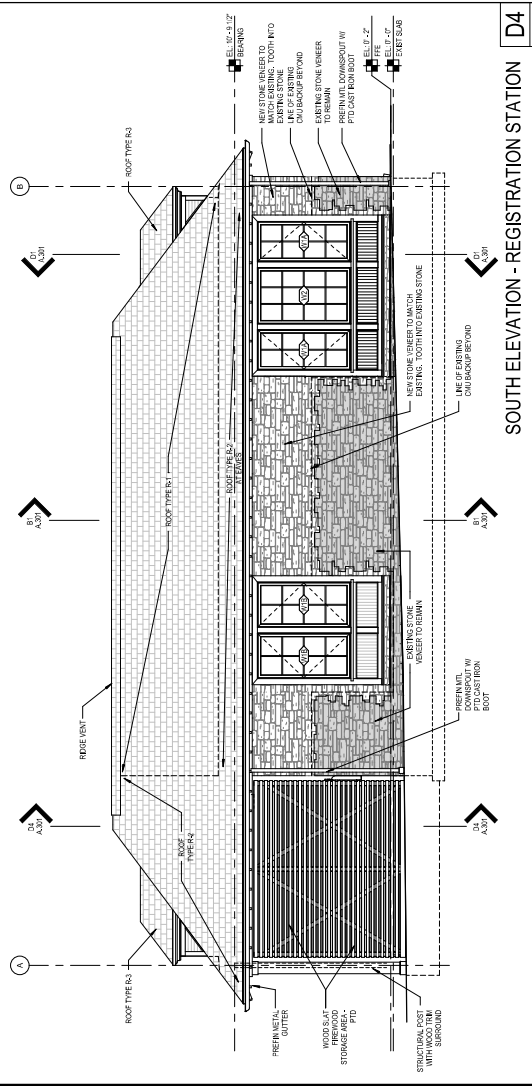

SOUTH ELEVATION - REGISTRATION STATION D4
 1/4" = 1'-0"
 A.300

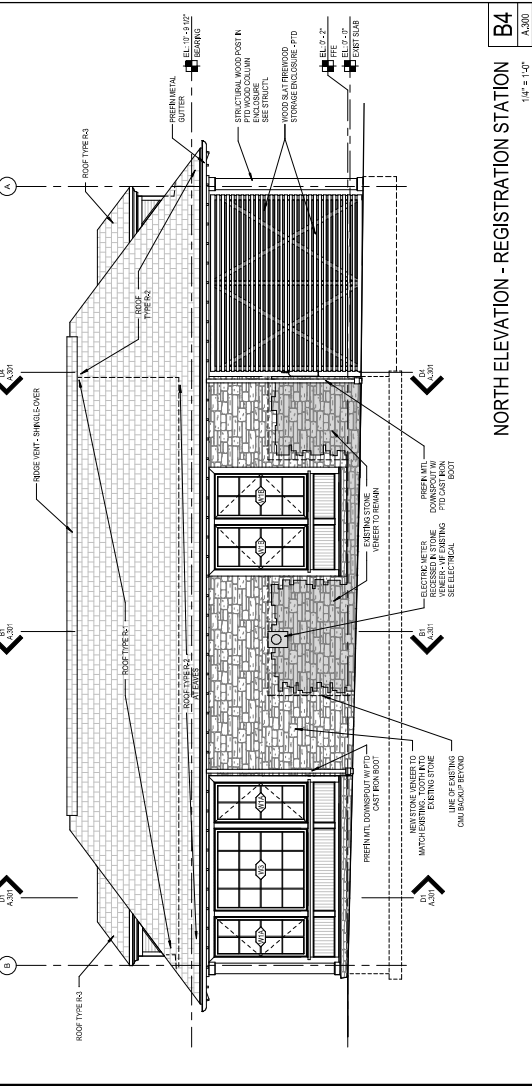

NORTH ELEVATION - REGISTRATION STATION B4
 1/4" = 1'-0"
 A.300

MATERIALS

- SHINGLE ROOF
- SAVAGED AND REB STORE NUMBER
- EXISTING STONE TO REMAIN
- REARBOARD PANELING

NOTES

- REWORK FOR REAR BOARD TO BE FINISHED IN ALL AREAS AND GUT SURFACES ARE TO BE FIELD FINISHED. PRIOR TO REARBOARD INSTALLATION, ALL SURFACES TO BE FINISHED FOR MATCHING TO EXISTING STONE TO REMAIN.
- LOOKING FOR REAR BOARD TO BE FINISHED AND GUT SURFACES TO BE FINISHED.



A.300

LEAD ARCHITECT
 ZIGER | SNEAD ARCHITECTS
 Project Architect
 1008 Morton Street
 Baltimore, MD 21201
 410.576.5131
 zgsnead.com

ARCHITECTURAL ENGINEER
 ZIGER | SNEAD ARCHITECTS
 Project Architect
 1008 Morton Street
 Baltimore, MD 21201
 410.576.5131
 zgsnead.com

MECHANICAL ENGINEER
 JAMES BRUNY ASSOCIATES
 Structural Engineering
 1008 Morton Street
 Baltimore, MD 21201
 410.576.5131
 zgsnead.com

CIVIL ENGINEER
 AMT ENGINEERING, INC.
 1008 Morton Street
 Baltimore, MD 21201
 410.576.5131
 zgsnead.com

DATE 02/20/2024
PROJECT GREENBRIER STATE PARK
CHARGE STATION
DATE 02/20/2024
PROJECT GREENBRIER STATE PARK
CHARGE STATION

STATE OF MARYLAND - DEPARTMENT OF GENERAL SERVICES
GREENBRIER STATE PARK
CHARGE STATION
 21413 NATIONAL BLVD
 BOONSBORO, MD 21713



Professional Certification:
 I certify that these documents were prepared or approved by me,
 and that I am a duly licensed professional architect in the State of Maryland.
 My Maryland License Number is: 12413. Expiration Date: 02/20/2024.

NO. _____ **REVISION TITLE** _____ **DATE** _____

REVISIONS

DATE _____

DATE _____

DATE _____

DATE _____

DATE _____

DATE _____

DATE _____

DATE _____

DATE _____

DATE _____

DATE _____

DATE _____

DATE _____

DATE _____

DATE _____

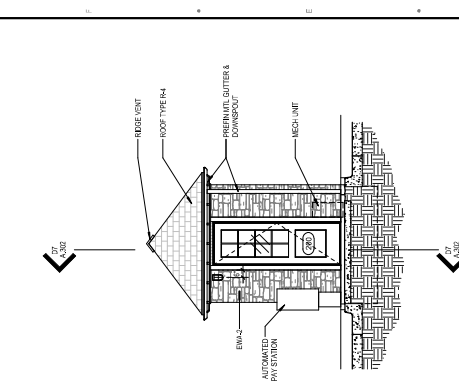

WEST ELEVATION - CHARGE STATION
 1/4" = 1'-0"
 A.302

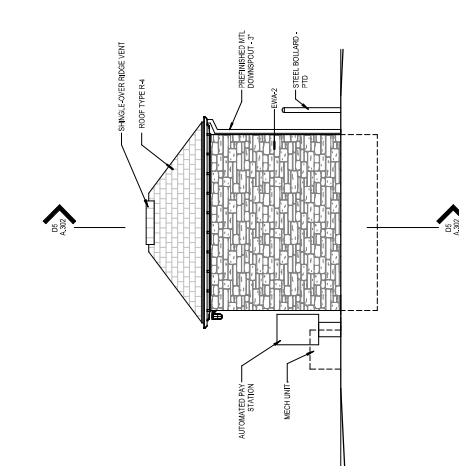

SOUTH ELEVATION - CHARGE STATION
 1/4" = 1'-0"
 A.302

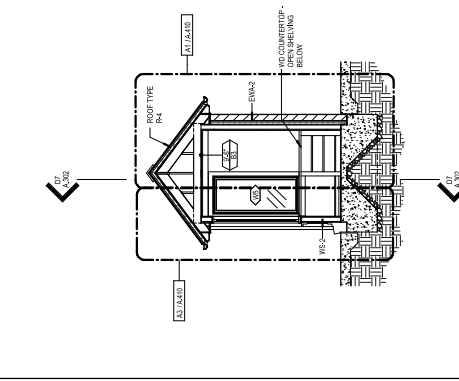

N-S SECTION - CHARGE STATION
 1/4" = 1'-0"
 A.302

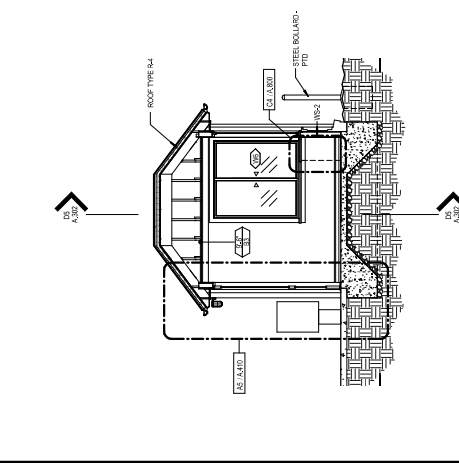

E-W SECTION - CHARGE STATION
 1/4" = 1'-0"
 A.302

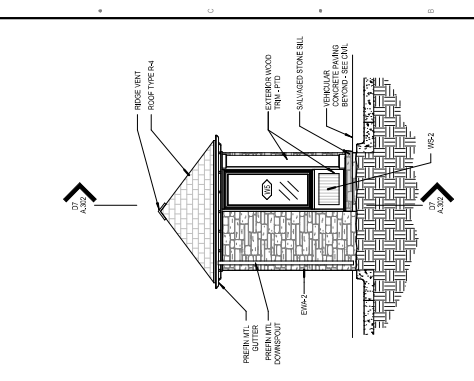

EAST ELEVATION - CHARGE STATION
 1/4" = 1'-0"
 A.302

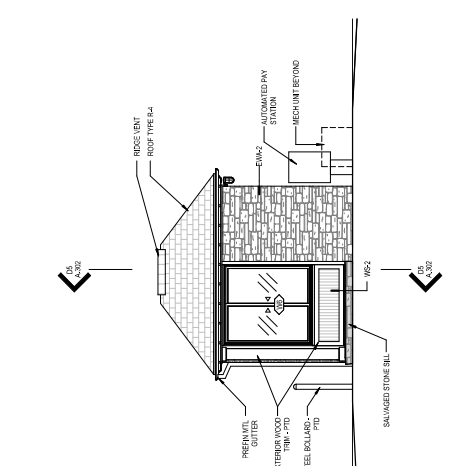

NORTH ELEVATION - CHARGE STATION
 1/4" = 1'-0"
 A.302

NOTES

- EXPOSED PTD WOOD TRIM TO BE FINISHED ON ALL SIDES. FINISH TO BE DETERMINED BY THE ARCHITECT. SEE SPECIFICATIONS FOR FINISHES TO BE INSTALLED. TYPICAL SEE SPECIFICATIONS FOR LOCAL FINISHES TO BE INSTALLED.
- EXPOSED BUTTERS AND TONGUE AND GROOVE DOORING TO SET PARTIAL.

MATERIALS

- SINGLE ROOF
- SALVAGED AND NEW STONE VENER
- EXISTING STONE TO REMAIN
- BEARBOARD PANELING



